ORGANIGRAMME
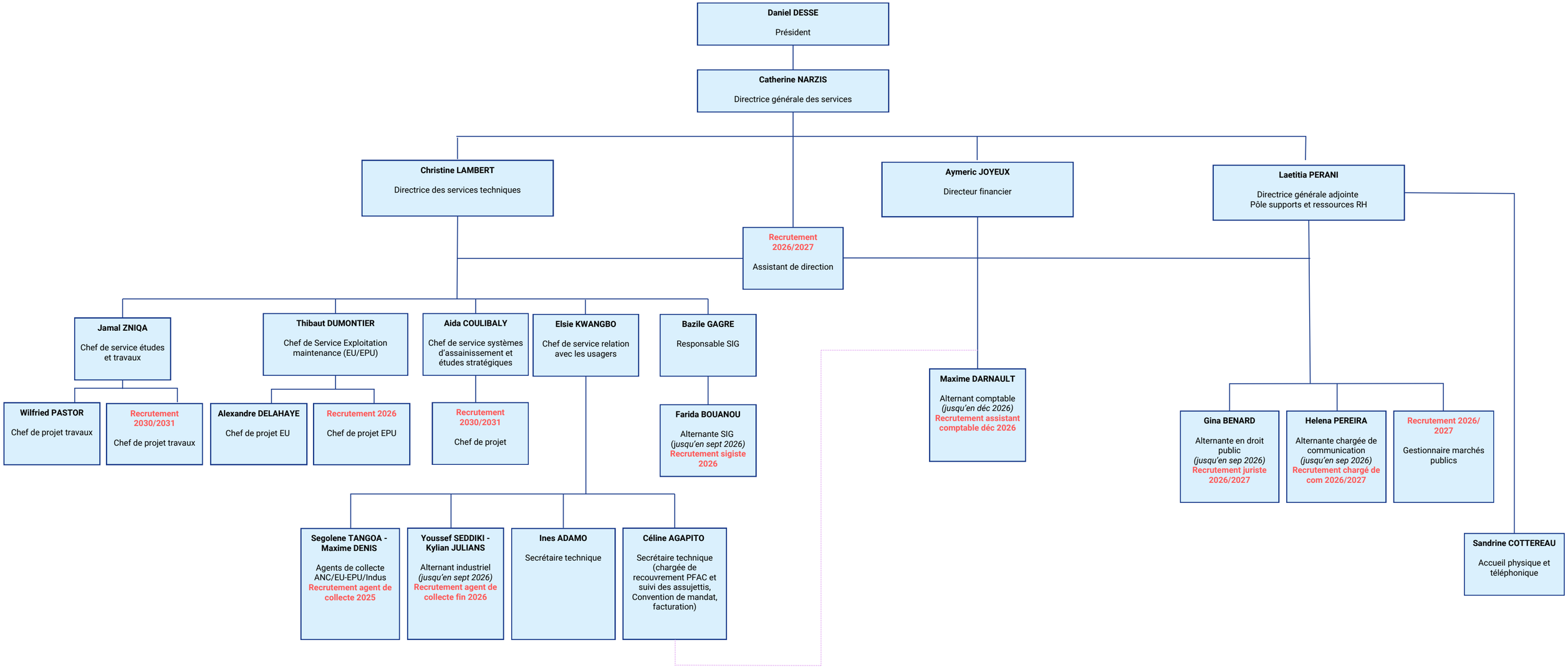
SICTEUB
acteur de l'environnement